



Understanding the Problem

- Impact of education and skill levels on unemployment
- Link between unemployment and crime rates
- Specifics of crime in Tunica County



**CUT ONE SCHOOL ONE YOUTH CRIME
INTERVENTION, INC**

1556 Edwards Avenue, Suite 2
Tunica, Ms 38676



Jonathan Ealy
901-246-4243

JonathanEaly@cosoyci.com



**CUT ONE SCHOOL ONE YOUTH CRIME
INTERVENTION, INC**



**Empowering Youth,
TRANSFORMING FUTURES**

INTRODUCTION

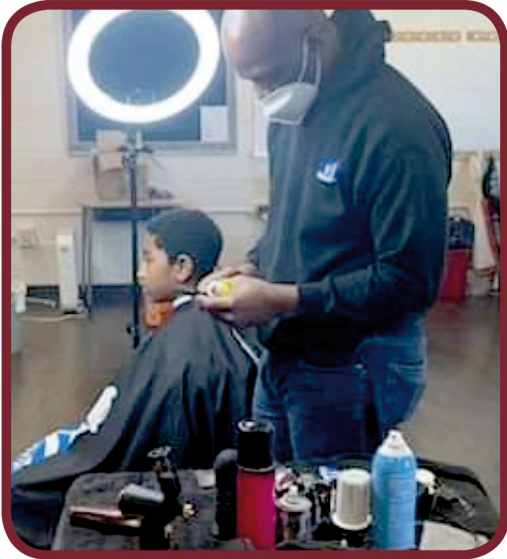

Welcome to CUT1, School1, Youth Crime Intervention Incorporated - dedicated to empowering youth and breaking the cycle of crime through education and support.



At Cut One, School One, Youth Crime Intervention, our mission is to provide comprehensive intervention programs that equip young individuals with the tools, support, and opportunities needed to divert them from a life of crime, fostering a safer and more promising future for our communities.

RESEARCH FINDINGS



- High school dropout rates
- Low literacy levels
- Unemployment/underemployment rates
- Crime rates (focus on theft-related crimes)



CORE INITIATIVE

- Providing free education in barber and cosmetology industry
- Goal: Redirecting young lives towards positive futures
- Approach: Vocational training, educational support, mental health treatment

COLLABORATING WITH THE COMMUNITY

- Importance of community involvement
- Invitation to collaborate and support COSOYCI's mission
- Request for direct discussion to explore opportunities

